

Please use the EKG strips below to answer questions 14-20.

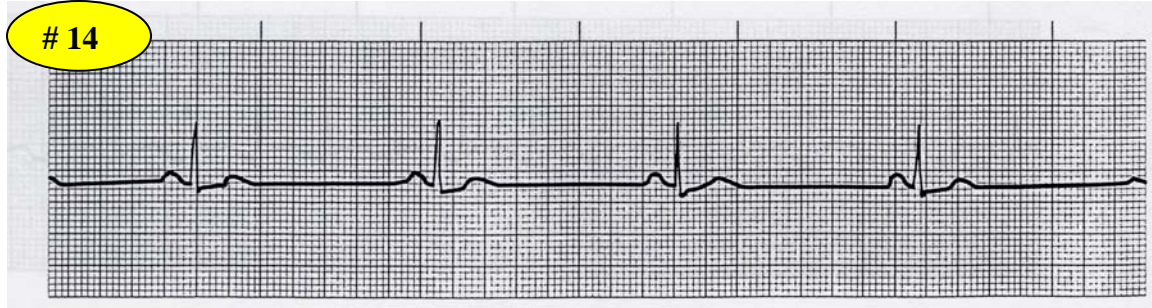

14. What is the interpretation for the rhythm strip above?
- Tachycardia, heart rate is greater than 100 bpm
 - Bradycardia, heart rate is less than 60 bpm
 - Atrial flutter
 - Multi focal PVCs

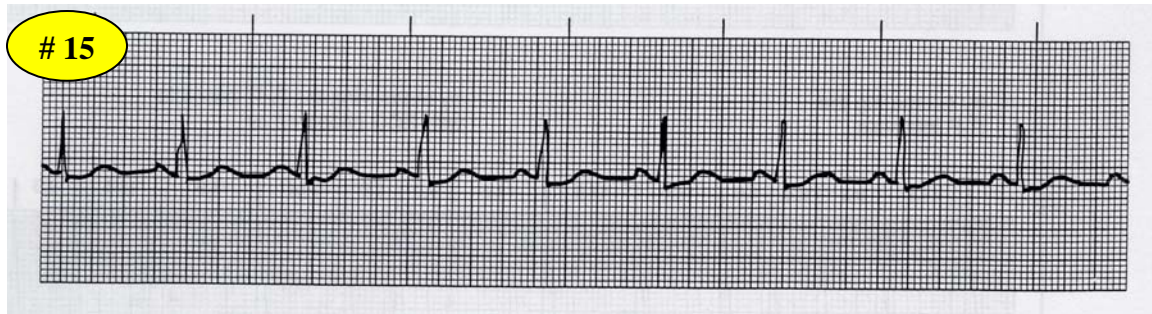

15. What is the interpretation for the rhythm strip above?
- Normal sinus rhythm
 - Tachycardia, heart rate is greater than 100 bpm
 - Bradycardia, heart rate is less than 60 bpm
 - Atrial flutter

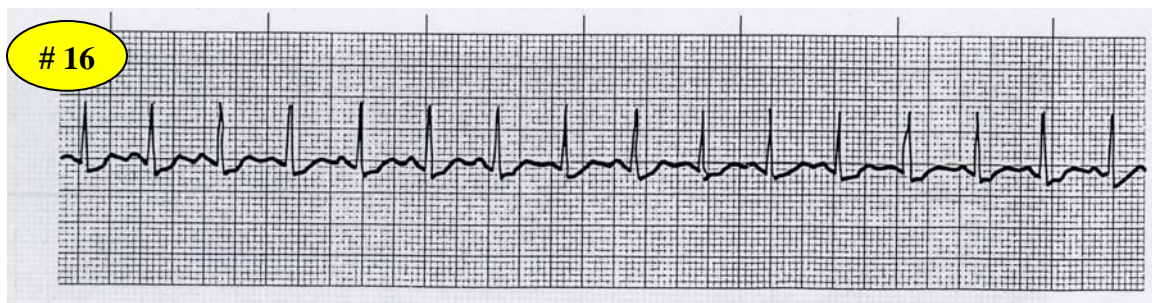

16. What is the interpretation for the rhythm strip above?
- Normal sinus rhythm
 - Tachycardia, heart rate is greater than 100 bpm
 - Atrial flutter
 - Multi focal PVCs

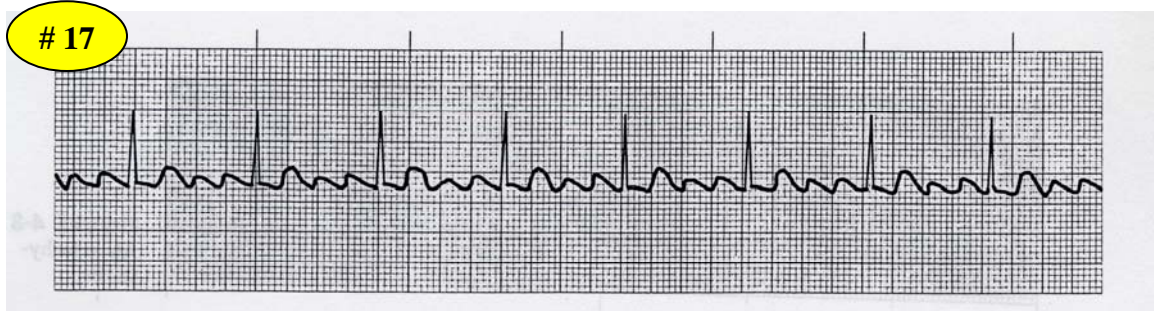

17. What is the interpretation for the rhythm strip above?
- Normal sinus rhythm
 - Tachycardia, heart rate is greater than 100 bpm
 - Atrial Flutter
 - Atrial Fibrillation

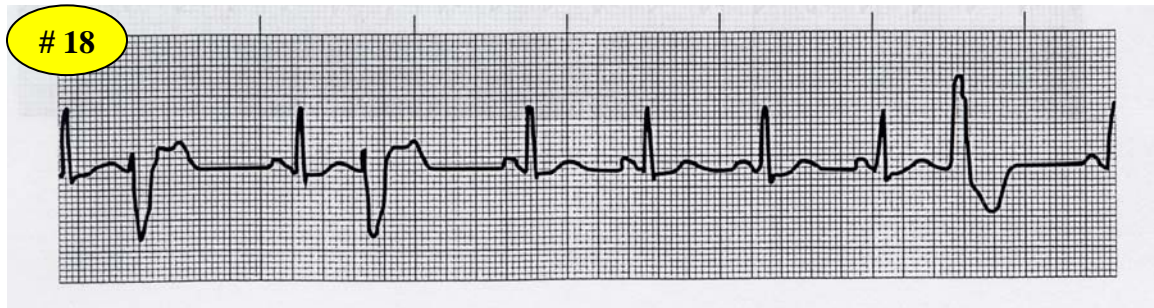

18. What is the interpretation for the rhythm strip above? (self Test 4)
- Ventricular Tachycardia
 - Bradycardia, heart rate is less that 60 bpm
 - Atrial flutter
 - Multi focal PVCs

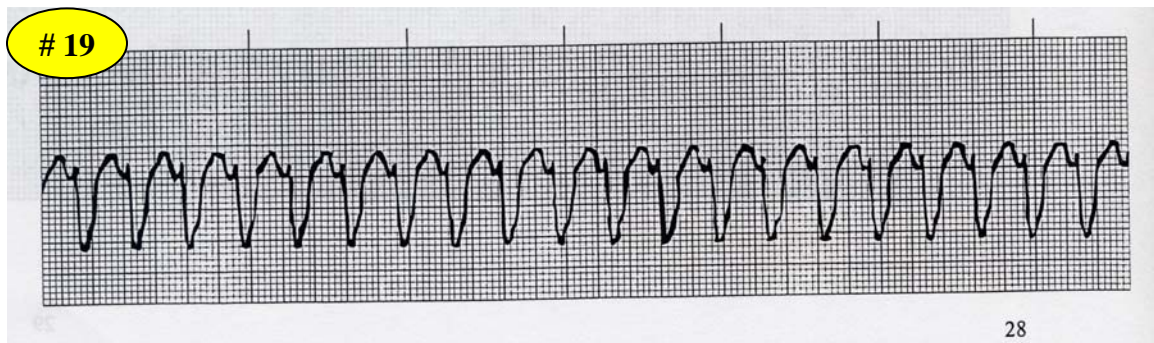

19. What is the interpretation for the rhythm strip above?
- Tachycardia, , heart rate is greater than 100 bpm
 - Bradycardia, heart rate is less that 60 bpm
 - Ventricular Tachycardia
 - Multi focal PVCs

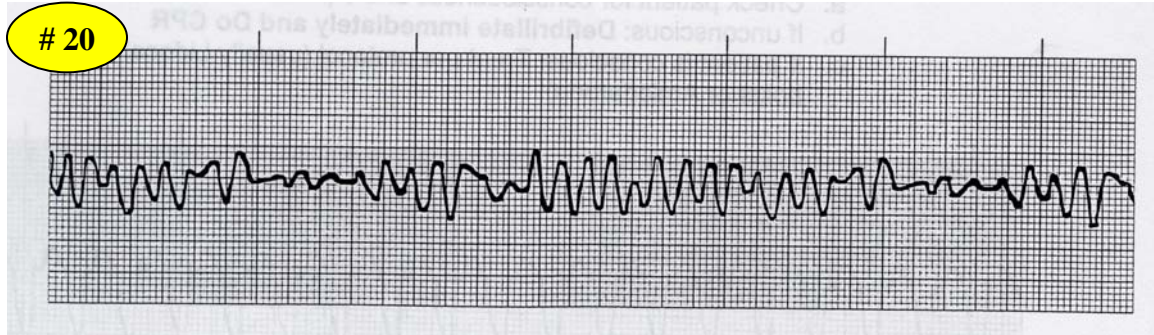

20. What is the interpretation for the rhythm strip above? (Self Test 8)
- a. Tachycardia, , heart rate is greater than 100 bpm
 - b. Bradycardia, heart rate is less that 60 bpm
 - c. Ventricular Fibrillation
 - d. Multi focal PVCs